

Attachment 21

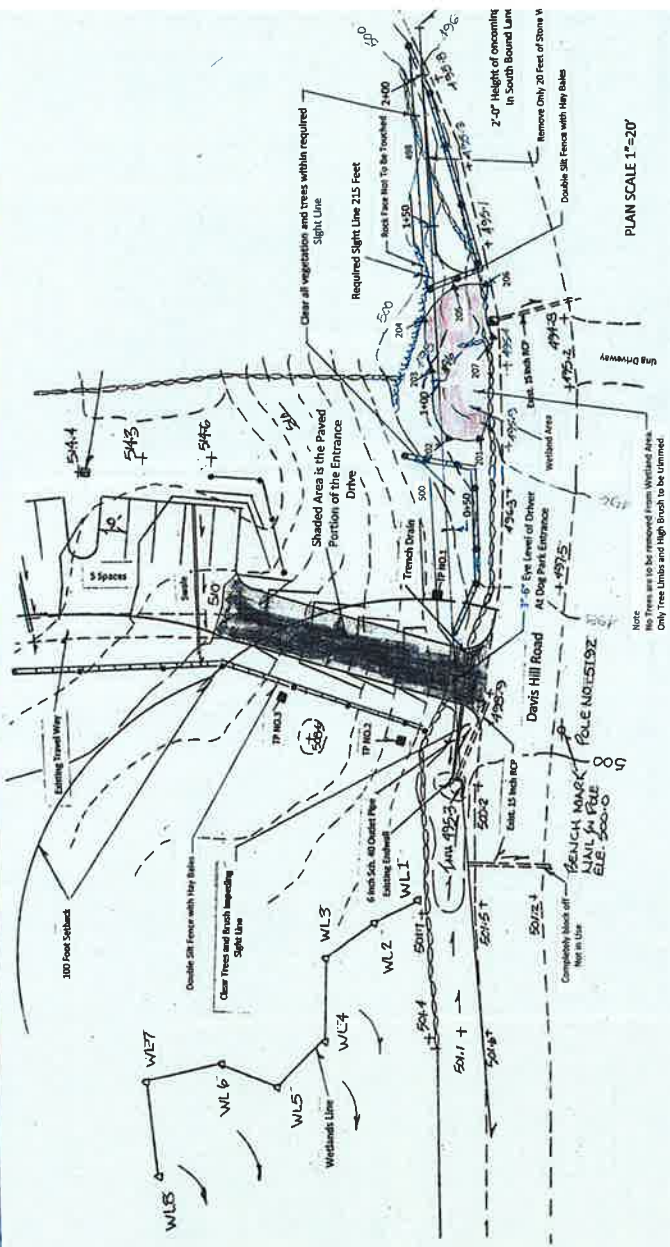

PLAN SCALE 1"=20'

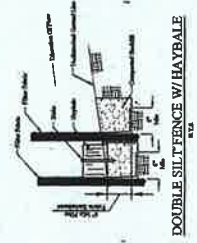

DOUBLE SILFENCE W/ HAYBALE

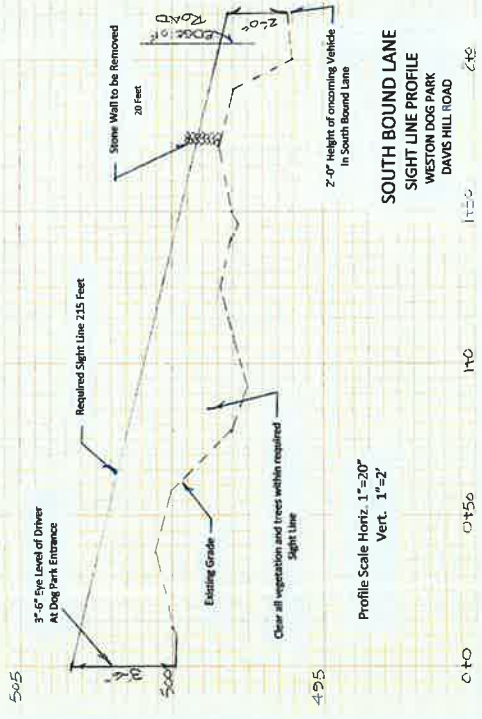

SOUTH BOUND LANE
SIGHT LINE PROFILE
WESTON DOG PARK
DAVIS HILL ROAD

Profile Scale Horiz. 1"=20'
Vert. 1"=2'

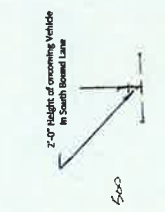

2'-0" Height of oncoming Vehicle In South Bound Lane

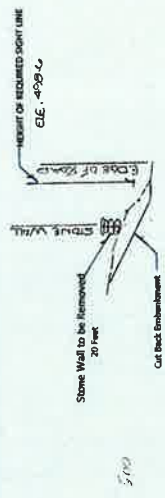

Stone Wall to be Removed 20 feet



Cut Back Embankment



Cut Back Embankment 2 to 1 Slope in Earth



Cut Back Embankment 1 to 6 Slope in Rock



EXISTING GRADE TYPE

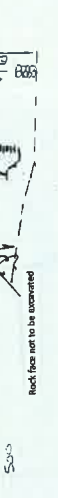

Rock face not to be excavated

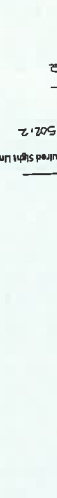

PROPOSED GRADE TYPE



Cut Back Embankment



3'-6" Eye Level of Driver at Dog Park Entrance

SOUTH BOUND LANE
SIGHT LINE CROSS SECTIONS
WESTON DOG PARK
DAVIS HILL ROAD

SCALE HORIZ. 1"=10'
VERT. 1"=10'

SIGHT LINE IMPROVEMENTS
PLAN

WESTON DOG PARK
SOUTH BOUND LANE
DAVIS HILL ROAD
WESTON, CT

Rev. No. 1.8/2017 No cutting back embankment or
Station 1+00 of sight line

Rev. No. 2.8/2017
Shown Red Line, Erosion Control
Reduced Expansion of Sight Line

Rev. No. 3.8/2017 Shown Wetlands & Proposed Grading

JULY 31, 2017