



Photo 1



Photo 2

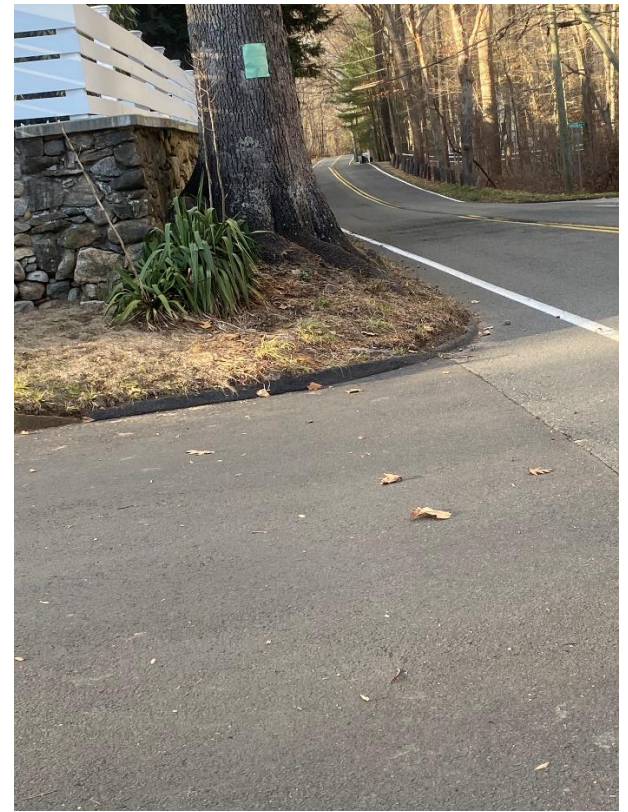

Photo 3

Line of sight westerly coming out of White Birch Ridge on to White Birch. TW photos taken Dec. 3, 2024 midafternoon from driver's seat of town Prius car advancing slowly until front of car was beyond pavement seam change between White Birch Ridge and White Birch.

Photo 1 appears to show blind spot westward into the easterly travel lane from Greenlea up the hill west more than 250 ft. Photo 2 as the car advances toward the intersection appears to show the blind spot increases. Photo 3 shows the blind spot decreases as the car front wheels get closer and nearly into the White Birch travel way.

Car traveling 25 mph covers 37 ft per second; 40 mph 59 ft per second; 55 mph 81 ft per second

Time to cover 250 ft at 25 mph 7 seconds; at 40 mph 4 seconds; at 55 mph 3 seconds

weston ct property records - Search | GIS | Town of Weston GIS - ArcGIS Ser... | Town of Weston GIS - ArcGIS Ser... | +

https://weston.mapxpress.net/ags\_map/default.htm?UNIQUE\_ID=R00542

welcome to ncc! no... | Chase Bank - Credit... | PACE UNIVERSITY... | Exxon Mobil Credit... | Homepage | Amazo... | Prudential Retirement | Citi® Card Benefits... | my Social Security... | Connecticut State R... | Janney | L.L.Bean Credit Card... | Other favorites

Full Town View | Reset Map | Search | Print | Select | Legend | Base Maps / Air Photos | Map Layer

Parcel map showing lots with acreage and lot numbers. A blue shaded area is highlighted on a parcel. The map includes street names like Greenleaf Ln and White Birch Rd. The interface includes a toolbar with options like Full Extent, Zoom In, Zoom Out, Prev Extent, Next Extent, Pan, Parcel Information, Simple Measure, Path Measure, and Area Measure. The scale is 1 in = 75 ft. The coordinate system is CT State Plane NAD 1983 - X,Y 835959, 631629. The bottom status bar shows the time 1:33 PM on 12/8/2024.

Lot #	Acreage
2	2.18 Ac.
43 #	
2	2.01 Ac.
4 #	
3	2.2 Ac.
49 #	
8	2 Ac.
10 #	
4	1.03 Ac.
1 #	
5	1 Ac.
5 #	
34	2 Ac.
3 #	
33	2 Ac.
7 #	
35	2 Ac.
1 #	



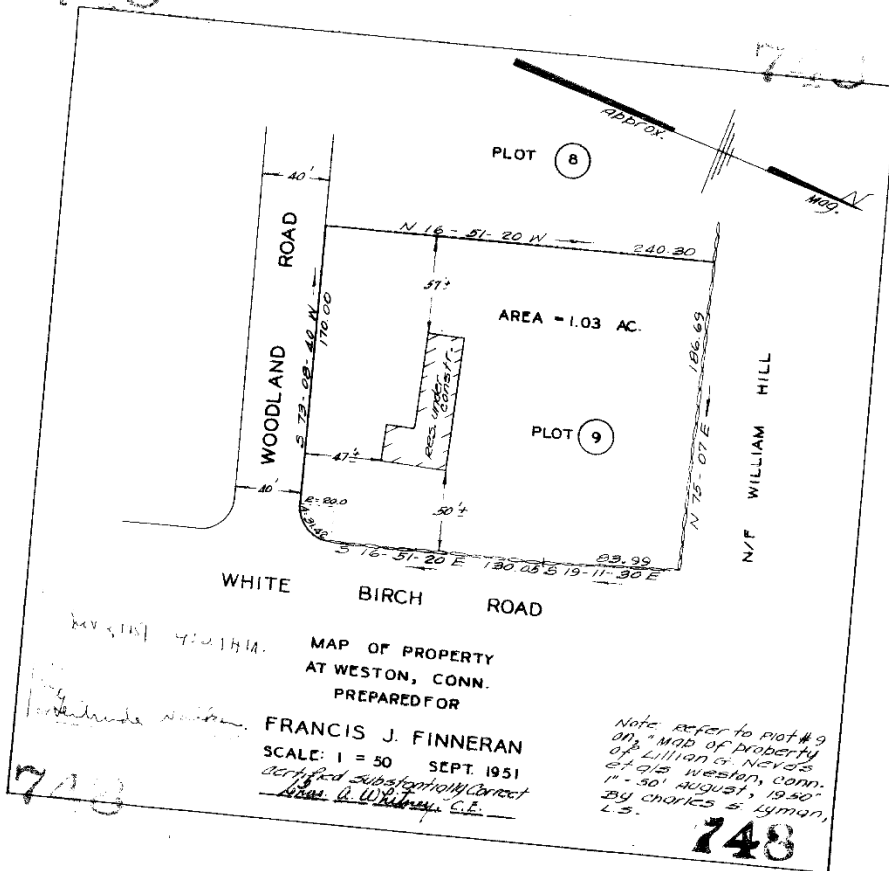

639

639

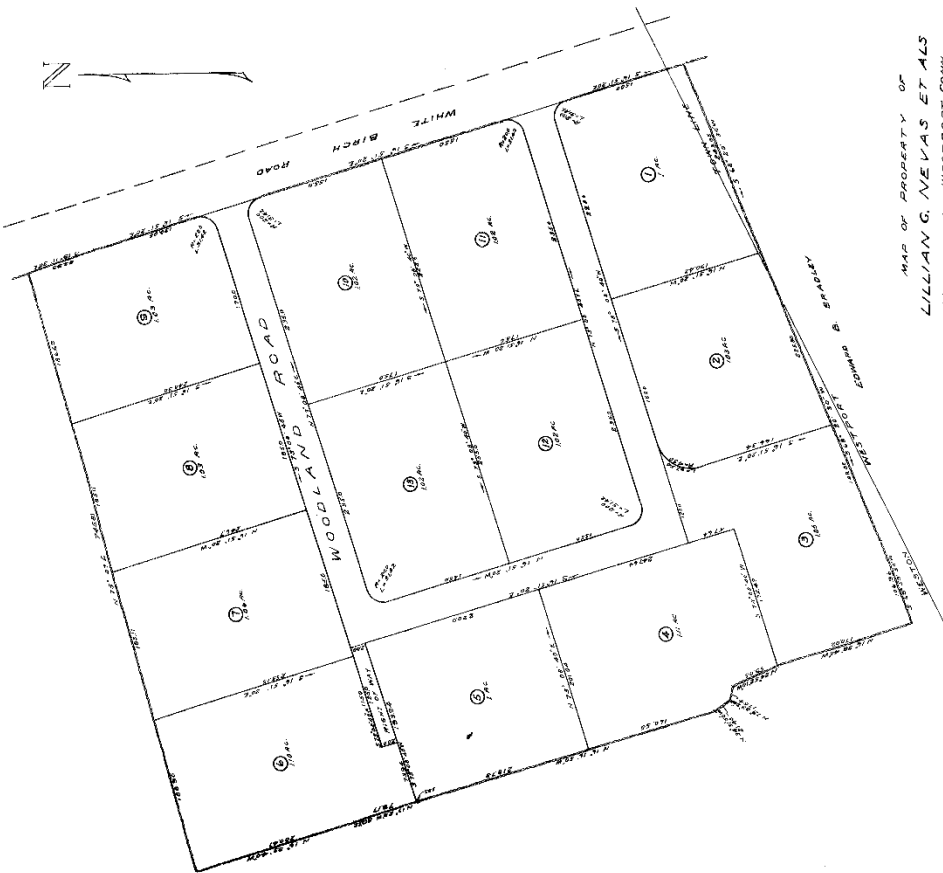

MAP OF PROPERTY OF  
 LILLIAN C. NEVAS ET ALS  
 WESTON AND WESTPORT COME  
 SCALE 1/320 AUGUST 1930  
 COUNTY OF WASHINGTON, DISTRICT OF COLUMBIA

639

639